

12/475

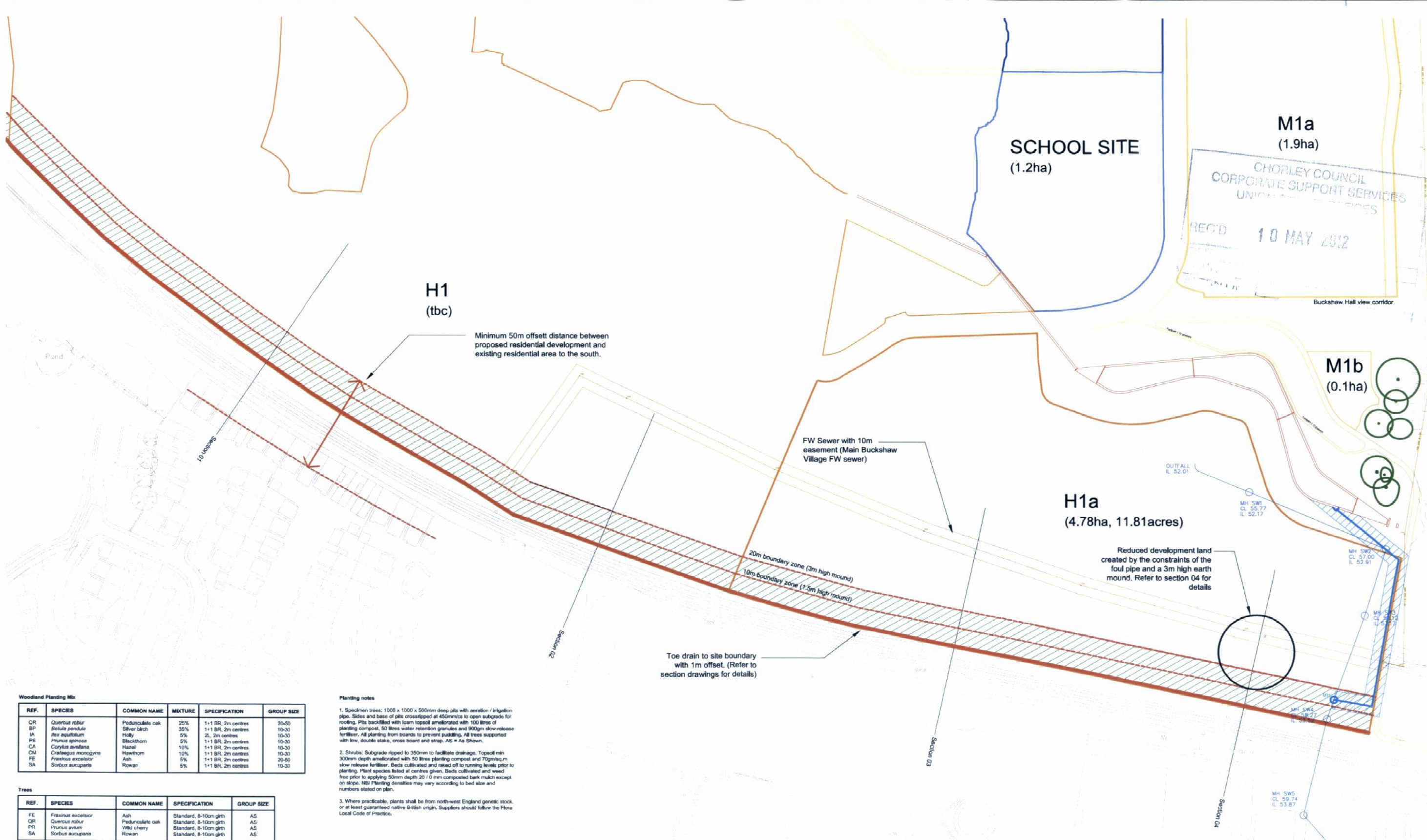

Woodland Planting Mix

REF.	SPECIES	COMMON NAME	MIXTURE	SPECIFICATION	GROUP SIZE
QR	Quercus robur	Pedunculate oak	25%	1+1 BR, 2m centres	30-50
BP	Betula pendula	Silver birch	35%	1+1 BR, 2m centres	10-30
IA	Ilex aquifolium	Holly	5%	2L, 2m centres	10-30
PS	Prunus spinosa	Blackthorn	5%	1+1 BR, 2m centres	10-30
CA	Corylus avellana	Hazel	10%	1+1 BR, 2m centres	10-30
CM	Crataegus monogyna	Hawthorn	10%	1+1 BR, 2m centres	10-30
FE	Fraxinus excelsior	Ash	5%	1+1 BR, 2m centres	20-50
SA	Sorbus aucuparia	Rowan	5%	1+1 BR, 2m centres	10-30

Trees

REF.	SPECIES	COMMON NAME	SPECIFICATION	GROUP SIZE
FE	Fraxinus excelsior	Ash	Standard, 8-10cm girth	AS
QR	Quercus robur	Pedunculate oak	Standard, 8-10cm girth	AS
PR	Prunus avium	Wild cherry	Standard, 8-10cm girth	AS
SA	Sorbus aucuparia	Rowan	Standard, 8-10cm girth	AS

Planting notes

- Specimen trees: 1000 x 1000 x 500mm deep pits with aeration / irrigation pipe. Sides and base of pits cross-rippled at 450mm/c to open subgrade for rooting. Pits backfilled with loam topsoil ameliorated with 100 litres of planting compost, 50 litres water retention granules and 900gm slow-release fertiliser. All planting from boards to prevent puddling. All trees supported with low, double stakes, cross board and strap. AS = As Shown.
- Shrubs: Subgrade ripped to 350mm to facilitate drainage. Topsoil min 300mm depth ameliorated with 50 litres planting compost and 700g/m² slow release fertiliser. Beds cultivated and raked off to running levels prior to planting. Plant species listed at centres given. Beds cultivated and weed free prior to applying 50mm depth 20 / 0 mm composted bark mulch except on slope. NB Planting densities may vary according to bed size and numbers stated on plan.
- Where practicable, plants shall be from north-west England genetic stock, or at least guaranteed native British origin. Suppliers should follow the Flora Local Code of Practice.

Woodland planting to earth mound.

NOTE:
FOR SECTIONS REFER TO SOUTH BOUNDARY SECTIONS DOCUMENT



Reproduced from Ordnance Survey material with the permission of the controller of Her Majesty's Stationary Office under the Licence No 196287

Cass
associates

architecture
masterplanning
planning
landscape
ecology

Studio 104 The Tea Factory
82 Wood Street
LIVERPOOL L1 4DQ
T +44 (0)151 707 0110
F +44 (0)151 707 0832
E info@cassassociates.co.uk
W cassassociates.co.uk

client
BAE SYSTEMS
project
ROYAL ORDNANCE CHORLEY GROUP 1

drawing title
SOUTH BOUNDARY KEY PLAN

scale @ A3 1:2,000
date 01.05.12
dm MW chkd SR

895-P-011
A

purpose **PLANNING**